

PHArmacotherapy MOnitoring and OUtcome SUrvey

Jaarlijkse evaluatie van de mentale en
lichamelijke gezondheid van antipsychotica gebruikers

Shiral Gangadin, coördinator PHAMOUS, RGOc, UMCG
s.s.gangadin@umcg.nl

PHAMOUS-onderzoekers



umcg

Wim Veling

Sander de Vos



GGZ Friesland

Edith Liemburg



ggz Drenthe

geestelijke gezondheidszorg

Marieke Pijnenborg



Johan Arends



Lisette van der Meer



Lentis

Stynke Castelein



Lokale PHAMOUS-coördinatoren

UCP:

Marjolein Haak
Marrit Rozestraten



Lentis:

Bart Hokke
Margreet Mulder, Lianne Sanders



GGZ Drenthe:

Assen: Yolanda Zantige
Emmen: Jeanette Smit
Hoogeveen: Piet Groenia, Bea Wolbink
Meppel: Theo de Jonge, Jeltje Lunenburg



GGZ Friesland:

Magda Hendriks



GGNet:

Wanda Pol



Aanleiding PHAMOUS

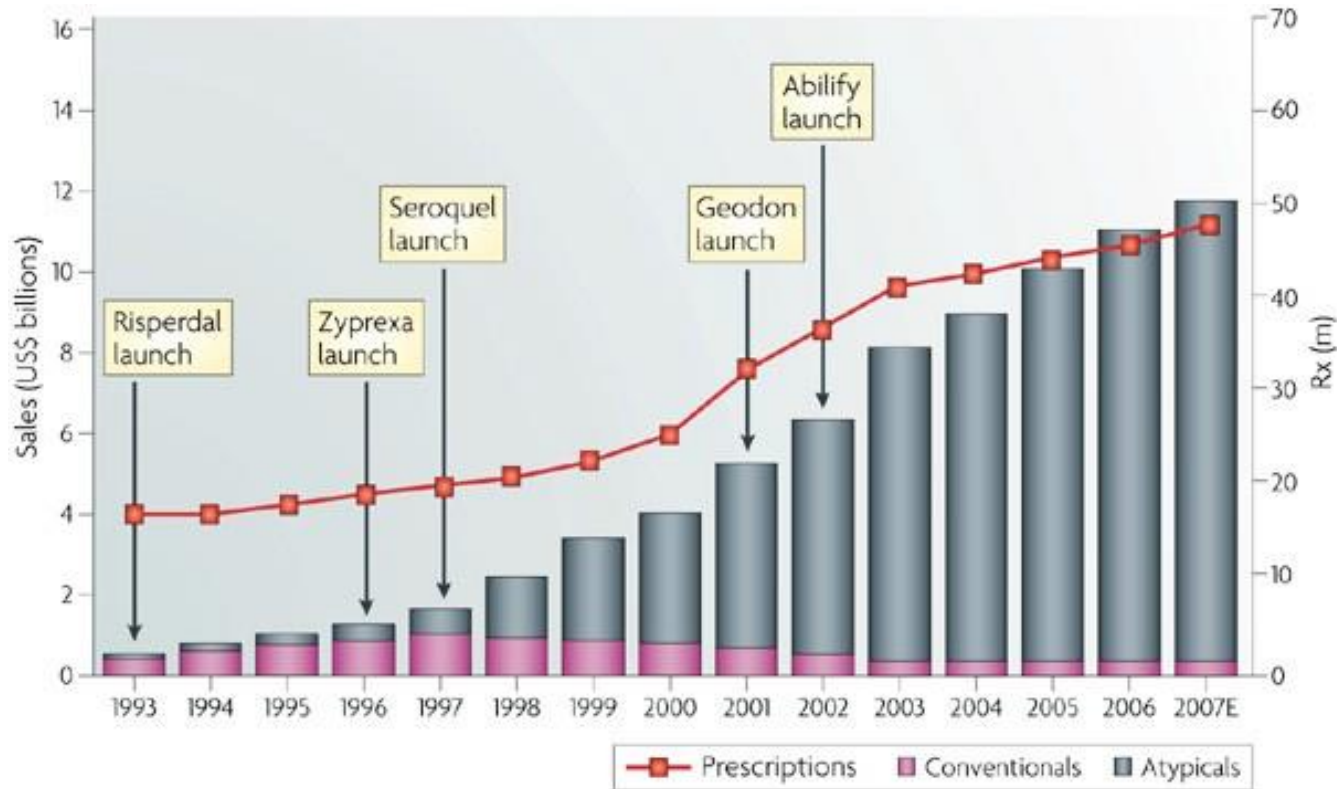

Nature Reviews | Drug Discovery

Metabool risico antipsychotica

Table 1. Relative Effect of SGAs on Metabolic Disturbances

Generic (Trade Name)	Weight Gain	Dyslipidemia	T2DM
Olanzapine (Zyprexa)	High	High	High
Clozapine (Clozaril)	High	High	High
Risperidone (Risperdal)	Moderate	Low to moderate	Low
Ziprasidone (Geodon)	Low	Low	Low
Quetiapine (Seroquel)	Moderate	Moderate	Low to moderate
Aripiprazole (Abilify)	Low	Low	Low
Paliperidone (Invega) ^a	Low	Low	Low
Asenapine (Saphris) ^a	Low to moderate	Low	Unknown
Iloperidone (Fanapt) ^a	Low to moderate	Low	Unknown

^a Due to the limited trial data for these agents, their metabolic-effect profiles are based on the package insert. SGA: second-generation antipsychotic; T2DM: type 2 diabetes mellitus. Source: References 1, 6.

Doeleinden ROM-PHAMOUS

- **Clïënt:**
 - Sinds 2006 jaarlijkse screening om effecten langdurig antipsychotica-gebruik te monitoren
 - In kaart brengen van mentale, fysieke en sociale gesteldheid
 - Cliënttevredenheid en herstel
- **Behandelaar:**
 - Update voor behandelplan
- **Optimaliseren zorgverlening**
 - verplichting t.o.v. zorgverzekeraar
- **Wetenschappelijk onderzoek**

Rapportage

Metingen

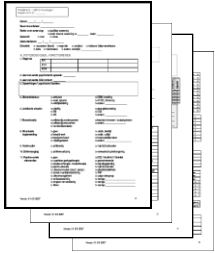

Rapport



Behandelaar



**Rapport
huisarts**

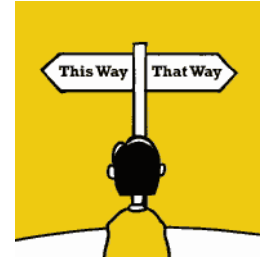

Updaten behandelplan
Shared Decision Making

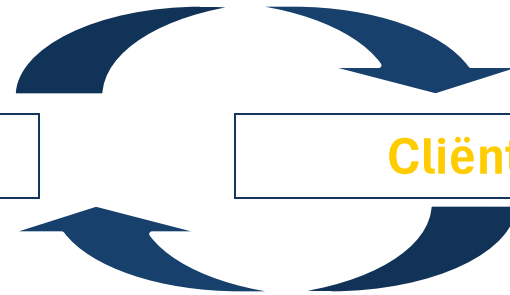

Cliënt

Metingen

Domein	Naam	MOPHAR	PHAMOUS
Lichamelijke gezondheid	<i>Lichamelijk onderzoek</i>	✓	✓
	<i>Somatische anamnese</i>	✓	✓
	<i>Lab-bepalingen</i>	✓	✓
Medicatie	<i>Medicatiegebruik</i>	✓	✓
	<i>Bijwerkingen (SMS)</i>	✓	✓
	<i>Medicatierouw (MARS-6)</i>	✓	✓
Leefstijl	<i>Leefstijlvragenlijst</i>	✓	✓
	<i>Middelengebruik</i>	✓	✓
Herstel	<i>I-ROC</i>	✓	✓
	<i>HONOS</i>	✗	✓
Aanvullende screening	<i>ISI</i>	✓	✗
	<i>PCL-5</i>	✓	✗
	<i>JTV (intake)</i>		
Symptomen	<i>OQ-45</i>	✓	✗
	<i>PANSS</i>	✗	✓
Functioneren	<i>WHODAS 2.0</i>	✓	✓
	<i>Happiness Index</i>	✓	✓
Bewegingsstoornissen	<i>Sankt Hans Rating Scale</i>	✗	✓
Overig	<i>Zorggebruik</i>	✗	✓
	<i>Tevredenheid zorg</i>	✗	✓

Meten is weten(schap)!

Totaal 30 wetenschappelijke publicaties sinds 2008

The collage features several scientific publications and journal covers. At the top left is a 'Biological Psychiatry Archival Report' cover. Below it is a PLOS ONE article titled 'Neurobiological Divergence of Negative Schizophrenia Subtypes and New Factor Structure of Psychosis'. To the right is a cover of 'Progress in Neuropsychopharmacology & Biological Psychiatry' with the title 'Care needs and care consumption in psychosis: A natural analysis of guideline'. Below that is a 'Psychiatry Research' journal cover with the title 'Personality traits and clinical outcomes in recent-onset psychosis: symptom severity and social functioning'. To the right of this is another 'Psychiatry Research' cover with the title 'Altered emotional experiences attributed to antipsychotic medications - A potential link with estimated dopamine D₂ receptor occupancy'. At the bottom left is a PHAMOUS Investigators article titled 'Psychotic disorders - A short report of a large naturalistic psychosis cohort'. To the right is a 'Chiatric research' journal cover with the title 'Psychotic disorders - A short report of a large naturalistic psychosis cohort'. The collage also includes various logos like Elsevier, ScienceDirect, and CrossMark, along with author names and affiliations.

Biological Psychiatry Archival Report

Progress in Neuropsychopharmacology & Biological Psychiatry 86 (2018) 89-94

Contents lists available at ScienceDirect

Neurobiological Divergence of Negative Schizophrenia Subtypes and New Factor Structure of Psychosis

Care needs and care consumption in psychosis: A natural analysis of guideline

Personality traits and clinical outcomes in recent-onset psychosis: symptom severity and social functioning

Altered emotional experiences attributed to antipsychotic medications - A potential link with estimated dopamine D₂ receptor occupancy

Psychotic disorders - A short report of a large naturalistic psychosis cohort

Authors and Affiliations:
Irene M. Lako^a, Katja Taxis^{a,*}, Edwin R. van den Heuvel^b, Cathalijn H.C. Leenaars^{a,c}, Huibert Burger^d, Durk Wiersma^e, Cees J. Slooff^f, Henderikus Knegtering^{e,g}, Richard Bruggeman^{a,e}
J.L. Jansen^{a,h}, R. Bruggeman^{a,b}, H.A.L. Kiers^c, PHAMOUS-investigators, G.H.M. Pijnenborg^{a,d}, S. Castelein^{a,b,e}, W. Veling^f, E. Visser^b, L. Krabbendam^g, J. Koerts^a

Footnotes:
^a Pharmacotherapy and Pharmaceutical Care, University of Groningen, Groningen, The Netherlands
^b Department of Mathematics and Computer Science, Eindhoven University of Technology, Eindhoven, The Netherlands
^c Central Animal Laboratory, Radboud University Medical Center, Nijmegen, The Netherlands
^d Department of General Practice, University Medical Center Groningen, Groningen, The Netherlands
^e Rob Giel Research Center, University Medical Center Groningen, Groningen, The Netherlands
^f Department of Psychotic Disorders, Mental Health Organization Drenthe, The Netherlands
^g Lentis Research, Center for Mental Health Groningen, Groningen, The Netherlands
^h University of Groningen, Department of Clinical and Developmental Neuropsychology, Grote Kruisstraat 2/1, 9712 TS, Groningen, the Netherlands
ⁱ University Medical Center Groningen, University Center for Psychiatry, Rob Giel Research Center, Hanzesplein 1, 9713 GZ, Groningen, the Netherlands
^j University of Groningen, Department of Psychometrics and Statistics, Grote Kruisstraat 2/1, 9712 TS, Groningen, the Netherlands
^k GGZ Drenthe Mental Health Institute, Department of Psychotic Disorders, Drentheweg 9, 9404 LA, Assen, the Netherlands
^l Lentis Psychiatric Institute, Lentis Research, Hereweg 78a, 9725 AG, Groningen, the Netherlands
^m University Medical Center Groningen, University Center for Psychiatry, University of Groningen, Hanzesplein 1, 9713 GZ, Groningen, the Netherlands
ⁿ Vrije Universiteit Amsterdam, Department of Clinical, Neuro- and Developmental Psychology, Van der Boerhaaststraat 7, 1081 BT, Amsterdam, the Netherlands

Trainingen en Bijscholing

- **PHAMOUS basistraining**
- **PANSS training**
- **St Hans Rating Scale (SHRS) / EPS training**

Zie: <https://www.rgoc.nl/trainingen/>

phamous³

pharmacotherapy monitoring and outcome survey

Shiral Gangadin, coördinator PHAMOUS
s.s.gangadin@umcg.nl